

CASTELLINA

LYING IN SECTION 13, TOWNSHIP 44 SOUTH, RANGE 41 EAST, VILLAGE OF WELLINGTON, PALM BEACH COUNTY, FLORIDA. BEING A REPLAT OF A PORTION OF LANIER PROPERTY AS RECORDED IN PLAT BOOK 108, PAGES 75 THROUGH 91, PUBLIC RECORDS OF PALM BEACH COUNTY, FLORIDA.

SHEET 16 OF 17

FEBRUARY, 2012

COUNTY OF PALM BEACH)
STATE OF FLORIDA) SS
THIS PLAT WAS FILED FOR RECORD AT _____ M. THIS _____ DAY OF _____ 2012, AND DULY RECORDED IN PLAT BOOK NO. _____ ON PAGE _____ THRU _____
SHARON R. BOCK, CLERK AND COMPTROLLER
BY: _____, D.C.

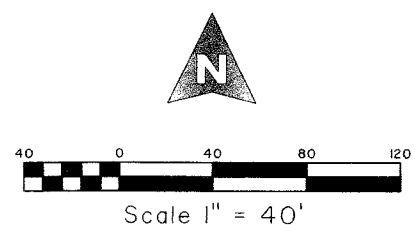

MATCH TO SHEET 12

MATCH TO SHEET 13

MATCH TO SHEET 14

MATCH TO SHEET 17

MATCH TO SHEET 17

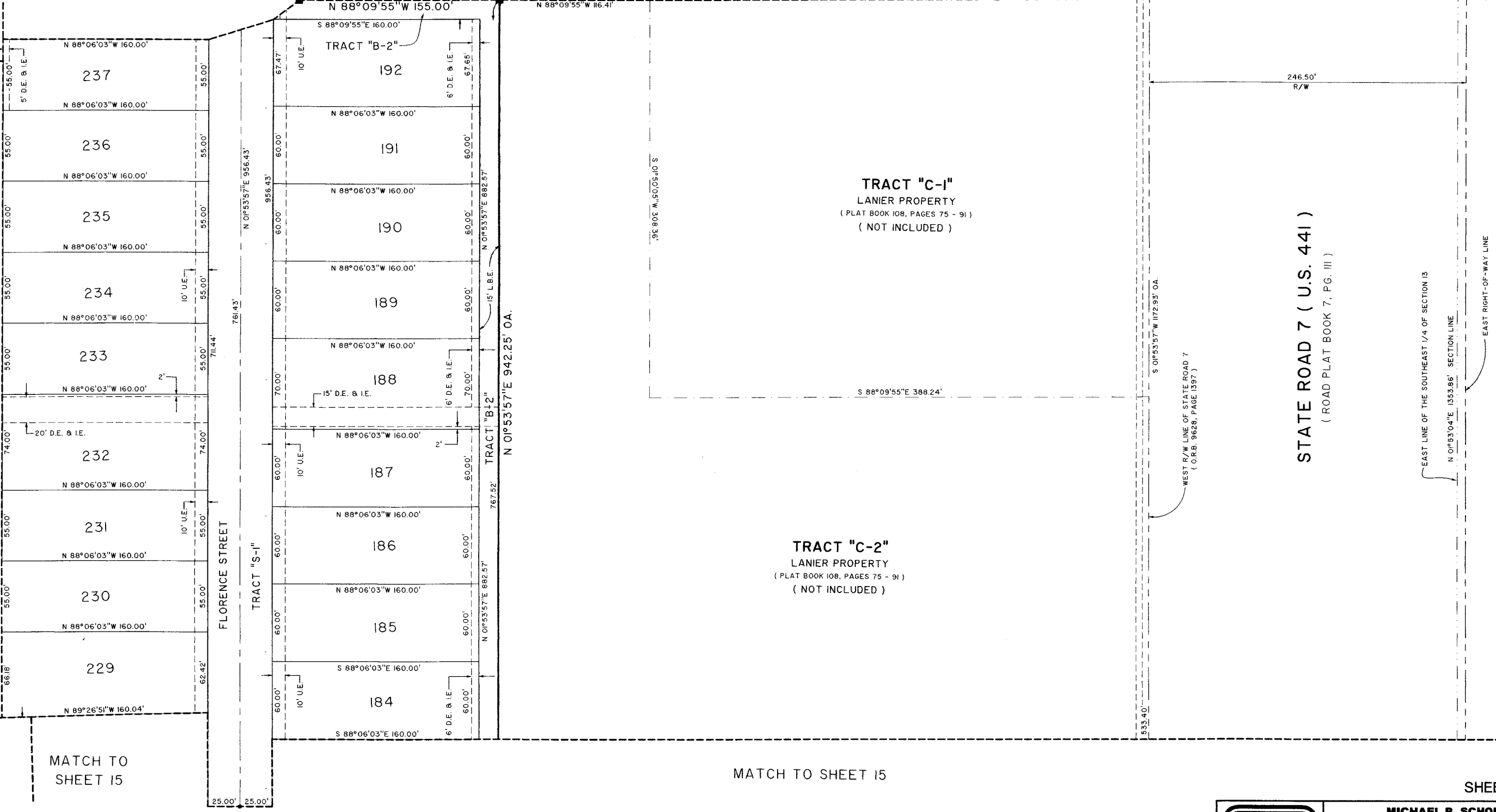

STATE ROAD 7 (U.S. 441)
(ROAD PLAT BOOK 7, PG. III)

TRACT "C-1"
LANIER PROPERTY
(PLAT BOOK 108, PAGES 75 - 91)
(NOT INCLUDED)

TRACT "C-2"
LANIER PROPERTY
(PLAT BOOK 108, PAGES 75 - 91)
(NOT INCLUDED)

SHEET 16 OF 17



MICHAEL B. SCHORAH & ASSOCIATES, INC.
1850 FOREST HILL BLVD., SUITE 206
WEST PALM BEACH, FLORIDA 33406
E# 2438 TEL. (561) 968-0060 FAX. (561) 642-9726 LB# 2438

CASTELLINA